

WALWORTH COUNTY
SURVEYING & MAPPING
727 HENRY STREET
LAKE GENEVA, WISCONSIN
414-248-0505

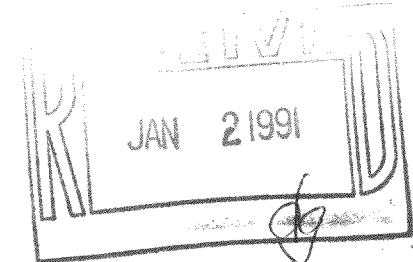

PLAT OF SURVEY OF

LOTS 1 THROUGH 10, EAST 1/2 OF LOT 17, LOTS 18, 19 AND 20 ALL IN BLOCK 54 OF INTERLAKEN SUBDIVISION, TOWN OF SUGAR CREEK, WALWORTH COUNTY, WISCONSIN.

ORDERED BY: COLDWELL BANKER
TLC REALTY, INC.
RT. 5, BOX 5
ELKHORN, WISCONSIN
53121



GRAPHIC SCALE



(IN FEET)

1 inch = 50 ft.

⊗ - IRON ROD FOUND
○ - IRON PIPE PLACED
() - RECORDED AS

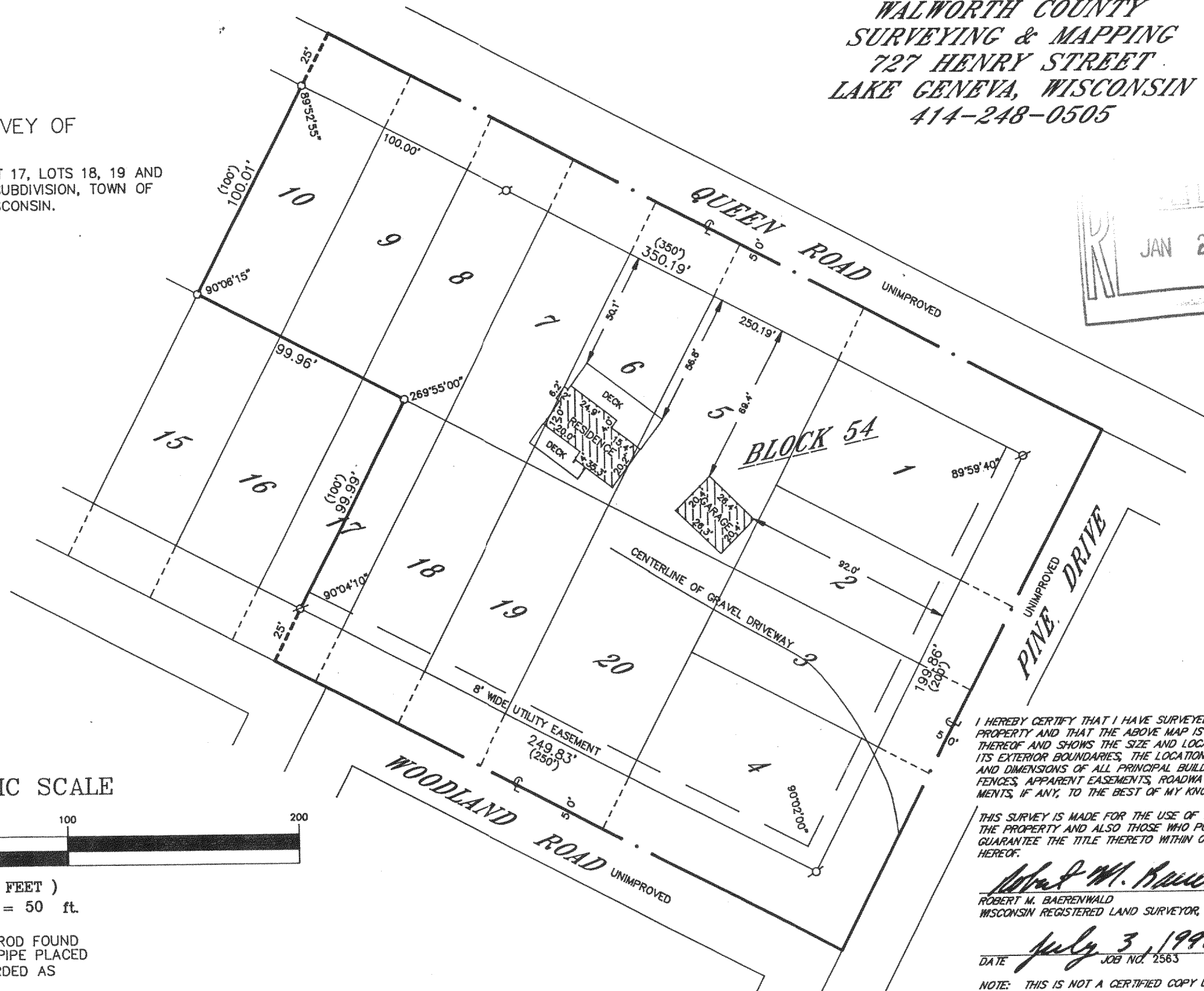

I HEREBY CERTIFY THAT I HAVE SURVEYED THE ABOVE DESCRIBED PROPERTY AND THAT THE ABOVE MAP IS A TRUE REPRESENTATION THEREOF AND SHOWS THE SIZE AND LOCATION OF THE PROPERTY, ITS EXTERIOR BOUNDARIES, THE LOCATION OF ALL VISIBLE STRUCTURES AND DIMENSIONS OF ALL PRINCIPAL BUILDINGS THEREON, BOUNDARY FENCES, APPARENT EASEMENTS, ROADWAYS AND VISIBLE ENCROACHMENTS, IF ANY, TO THE BEST OF MY KNOWLEDGE AND BELIEF.

THIS SURVEY IS MADE FOR THE USE OF THE PRESENT OWNERS OF THE PROPERTY AND ALSO THOSE WHO PURCHASE, MORTGAGE OR GUARANTEE THE TITLE THERETO WITHIN ONE (1) YEAR FROM DATE HEREOF.

Robert M. Baerenwald
ROBERT M. BAERENWALD
WISCONSIN REGISTERED LAND SURVEYOR, S-1508

DATE July 3, 1990 JOB NO. 2563

NOTE: THIS IS NOT A CERTIFIED COPY UNLESS SEALED.

316-493

GI 00484
GI 00485
GI 00488